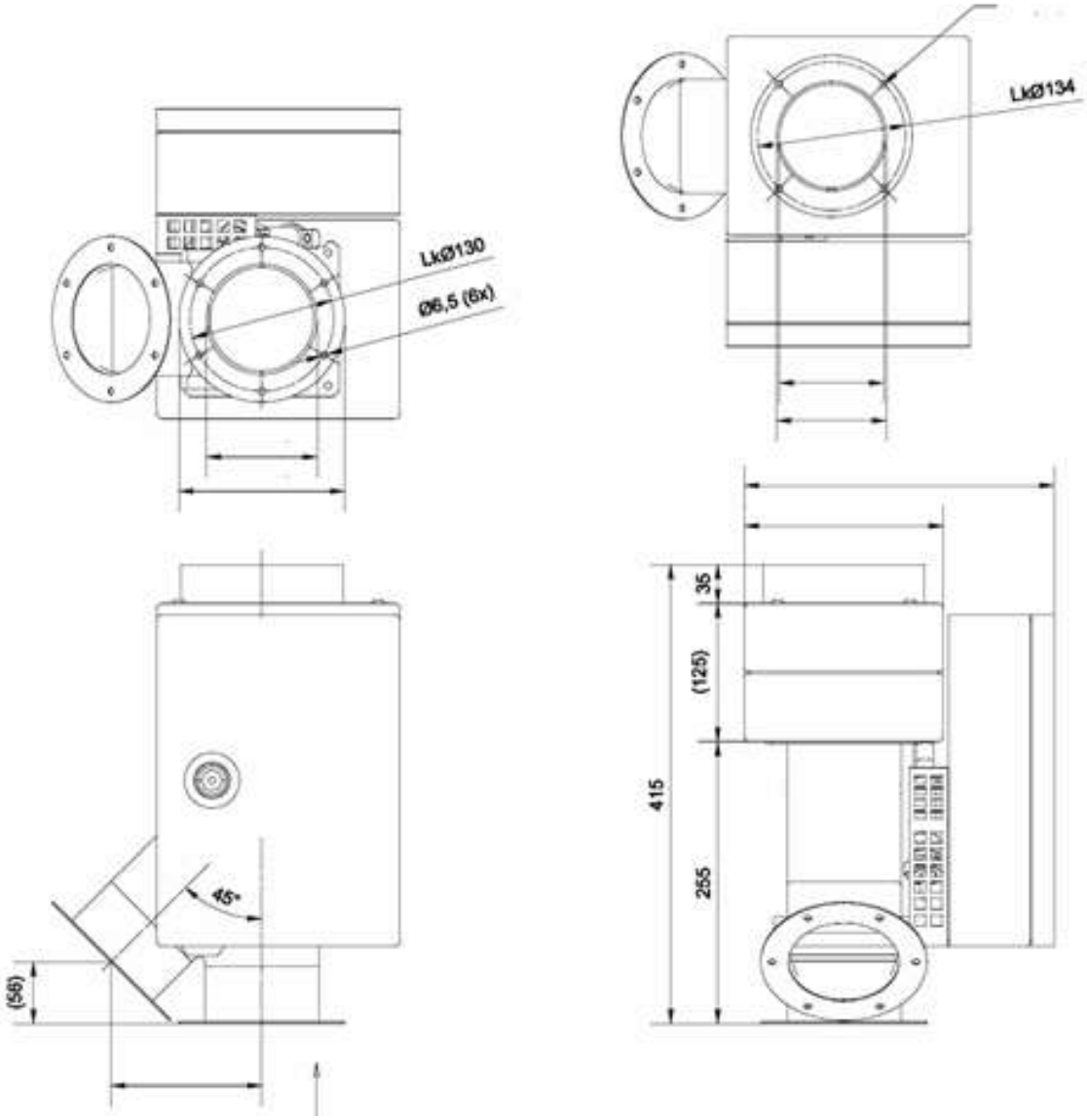
LkØ130
Ø6,5 (6x)
LkØ134
45°
(56)
415
255
(125)
35